

LEGEND

- RED = NO PARKING OR LOADING/UNLOADING**
- PURPLE = LOADING/UNLOADING ONLY. NO PARKING**
- BLUE = LOADING/UNLOADING ONLY UNTIL 4 PM**
- GREEN = ON-STREET PARKING**

Important things to remember:

- * Do not drop off before 8:10 AM.
- * Pick up no later than 3:25 PM. Students not picked up by 3:25 will be taken to the office and will have to be picked up there.
- * Traffic flow is clockwise.
- * Drop off / pick up school side only.
- * No parking in front of homes.
- * Please be good neighbors. We need students to be respectful and refrain from littering, waiting in, or trespassing on neighbors' yards.

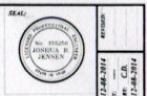
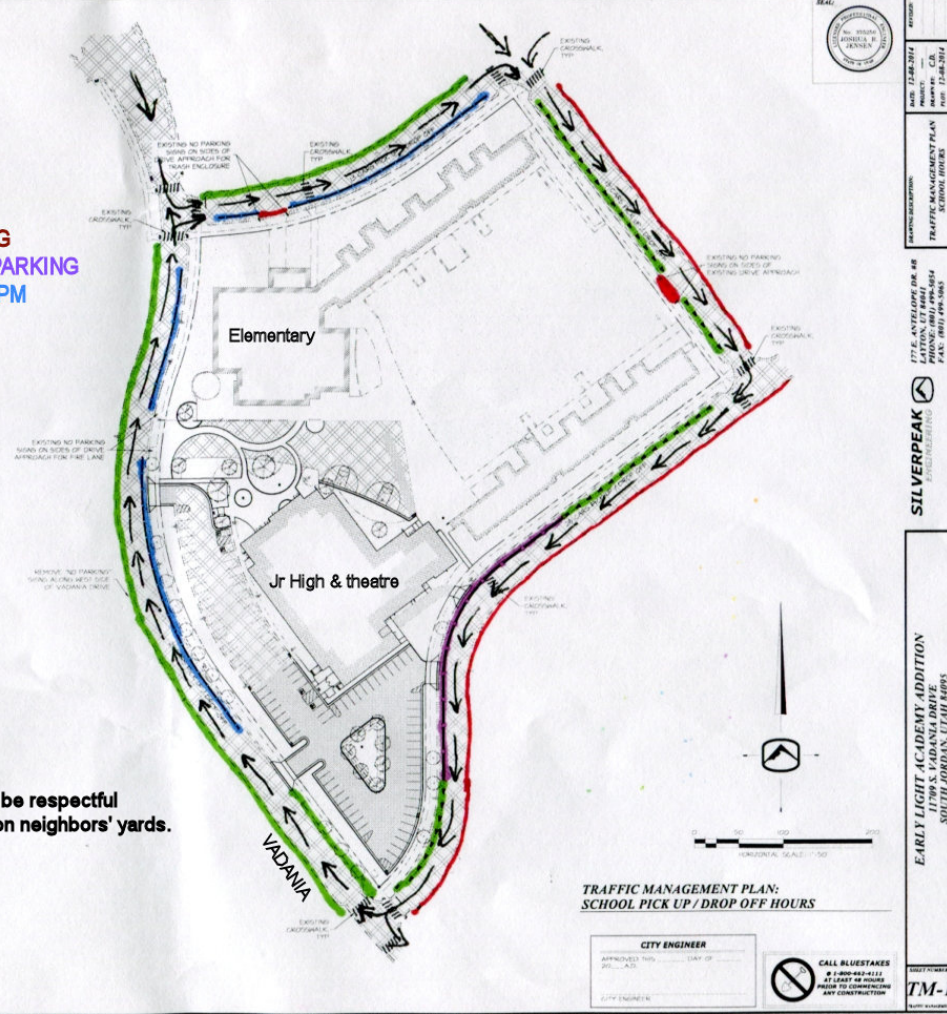

DATE: 12-28-2014
 PROJECT: TRAFFIC MANAGEMENT PLAN
 DRAWN BY: NOELLE JENSEN
 CHECKED BY: [blank]
 DATE: 12-28-2014

177 E. ANTELOPE DR. #8
 LAYTON, UT 84041
 FAX: 801-496-1862



EARLY LIGHT ACADEMY ADDITION
 SOUTH JORDAN, UTAH 84095

CITY ENGINEER
 APPROVED THIS _____ DAY OF _____
 2014



TM-1